

# KOREA PLANT COOPERATIVE



Rm. #312, 17, Samdong 3-gil Yeosu-si,  
Jeollanam-do, S.Korea

T: +82-61-691-6862 F: +82-61-691-6863  
E-Mail : [koreaplantco@naver.com](mailto:koreaplantco@naver.com)  
Website: [www.kpc21.or.kr](http://www.kpc21.or.kr)

## CONTENT

① Greeting ( Chairman ) -----	Page 3
① Member List -----	Page 4
① Organization Chart -----	Page 5
① KPC Reinforcement Plan -----	Page 6
① Purpose of KPC Establishment / Qualification of KPC Membership -----	Page 7
① Target Business -----	Page 8
① Certificate Incorporation -----	Page 9
① Certificate of Business Registry -----	Page 10
① Introduction of each Membership Company -----	Page 11 ~ 19
① Summary & KPC Administration Office -----	Page 20
① Road Map to KPC -----	Page 21



## ❖ Dear Sirs and Madams

Let me introduce our Korea Plant Cooperative.

Our plant construction maintenance business cooperative is composed of specific companies that play a leading role based on their advanced technology and know-how in the core areas of the national infrastructure industry including petrochemical plants.

The cooperative is made up of companies with different category of the business, and its members are made up of competent companies with more than 15 years of experience at the field of construction, maintenance and equipment & material supplement for the Refinery, Petrochemical, Power plant, and Environment.

Based on this experience of domestic business, this cooperative was formed to actively enter the global stage for overseas plants. By forming and operating an advisory group who have long experience, it is expected to double the competitiveness in the global market and contribute to profit creation of each cooperative member company.

Therefore, with the unlimited sense of responsibility and belief that all of the plant construction maintenance business cooperatives play a pivotal role in the industry, Korean professional companies can provide a solution that satisfies overseas customers through the package process package in all necessary industries. We promise to provide a higher level of technology and services to customers all over the world, beyond regions and countries.

Thank you very much.

*Myung-Hwan Choi*  
Chairman  
Korea Plant Cooperative



## Member List

As of Jan.1<sup>st</sup> 2020

Serial Number (KPC)	Company Name	Business Registry Number	Name of CEO	Corporate Number	Date of Establishment	TEL Number	FAX Number	Date of KPC Entry	No. of Employee	Core Business	Address	No. of Investment	Invest Amount (Thousand KRW)	Type of Company	Sales Amount (2019) USD \$
KPC-19-1	Dong-Myung Industry	4178124378	KJ Sung	2062110021522	2001-11-07	061-691-2233	061-691-2236	2019. 6.20	10	Seal Product Gasket	109-21 Sandanjungang-ro Yeosu-si, Korea	10	10,000	Small & Medium Size	4.8M
KPC-19-2	Duk-Shin Tech	1218195365	EK Han	1201110491176	2009-03-23	061-655-2080	061-655-2081	2019. 6.20	10	Water Jet Cleaning	142 Yeosoon-ro, Sora-Myeon Yeosu-si, Korea	10	10,000	Small & Medium Size	2.7M
KPC-19-3	Mosaic	4178133289	KH Lee	2062110032826	2006-09-13	061-684-6271	061-684-6272	2019. 6.20	9	Tower Internal Projects	207-10, Dukyang-ro, Sora-Myeon Yeosu-si, Korea	10	10,000	Small & Medium Size	5.1M
KPC-19-5	SCS	4178133601	YH Kwak	2062110033288	2005-02-10	061-686-8085	061-686-8086	2019. 6.20	34	PSV & Valves Repair	77-28 Sandanjungang-ro Yeosu-si, Korea	10	10,000	Small & Medium Size	2.5M
KPC-19-6	Yu-Jin ENG	4178143680	SJ Jung	2062110045647	2012-01-27	061-691-7807	061-691-7806	2019. 6.20	5	Pipe Material Supply	93-3, Hwasan-2 gil, Yeosu-si, Korea	10	10,000	Small & Medium Size	1.5M
KPC-19-7	IL-Sung	4178118444	JS Kim	2062110015228	1999-04-14	061-683-3353	061-683-3354	2019. 6.20	127	PLant (Machine, Pipe,STR)	683-17, Jwasuyoung-ro, Yeosu-si, Korea	10	10,000	Small & Medium Size	30.0M
KPC-19-8	Koins	4178131578	MH Choi	2062110030581	2005-07-25	061-684-6862	061-684-6865	2019. 6.20	35	Pigging, Inspection Chemical	109-32, Sandanjungang-ro, Yeosu-si, Korea	10	10,000	Small & Medium Size	8.5M
KPC-19-9	Jin-Eung Construct'n	4178120241	SH Baek	2062110016945	2000-02-01	061-685-3000	061-685-3003	2019. 7.31	56	Civil Architecture	86-24, Sandanjungang-ro, Yeosu-si, Korea	10	10,000	Small & Medium Size	72.5M
KPC-19-10	GL Construct'n	1088138925	JS Kang	1101110626337	1989-05-17	061-691-6862	061-691-6863	2019. 7.31	70	E & I	17, 3-Gil, Sam-dong Yeosu-si, Korea	10	10,000	Small & Medium Size	25.0M
<b>Total Sales Amount ( as of year 2019)</b>															152.6M



## ❖ Organization Chart

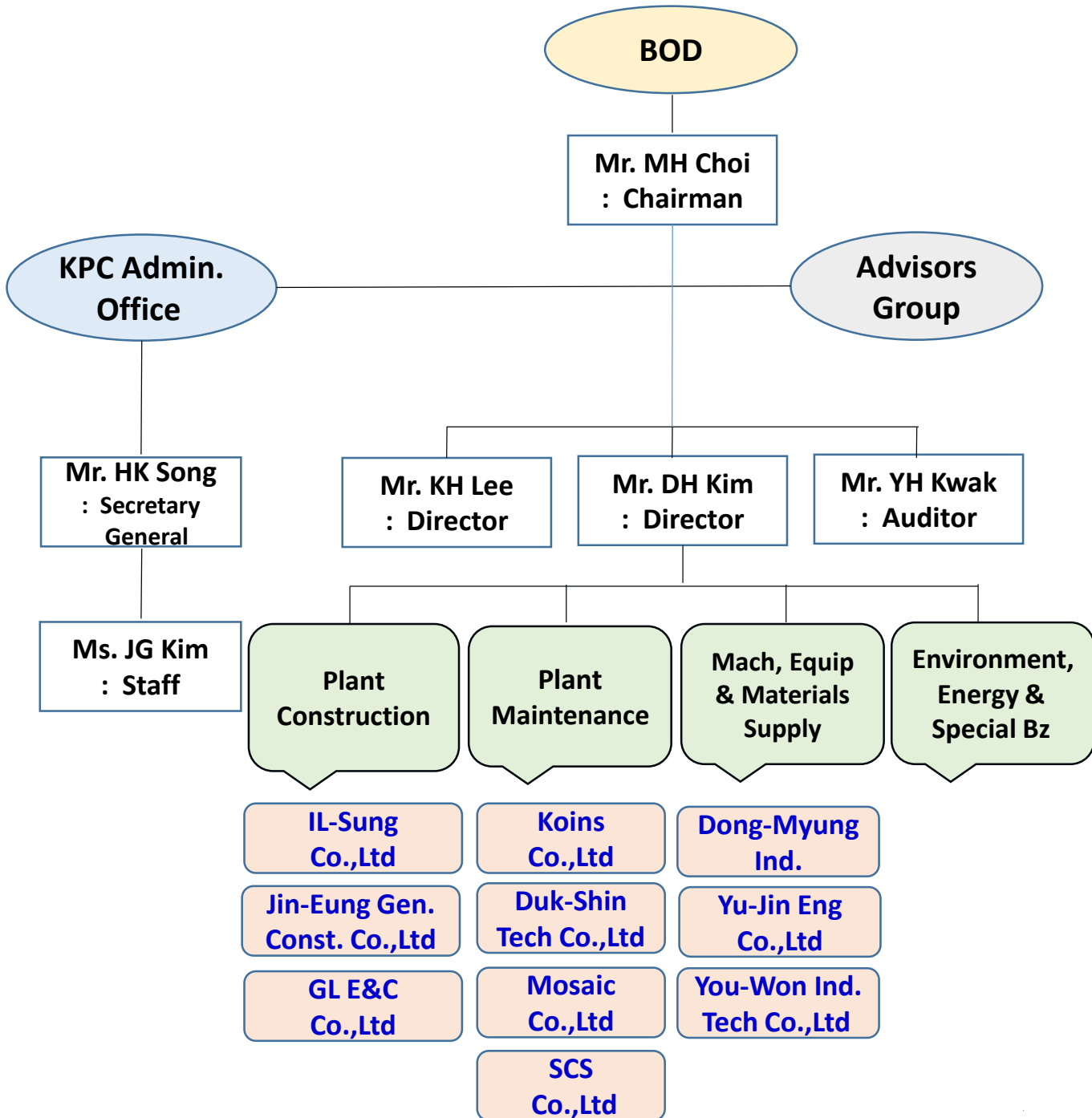

## ❖ KPC Reinforcement Plan

Small & Medium Sized Company in Korea which manages following category of business and meets KPC qualification can apply and be a KPC member.

### Condition to be a KPC Member

: More than 10 years Business Experience in **Oil & Gas Field** in Korea who has following Business items.

No	Major Business Item	No	Major Business Item
1	Piping Construction	16	Pressure Vessel
2	Steel Structure	17	Non-Pressure Vessel
3	Civil Work	18	Pigging & System
4	Architecture	19	Chemical Cleaning
5	Marine Loading Arm Manufacturing	20	Electricity
6	PSV & Valves Maintenance	21	Instrument
7	Rotating Machinery	22	Fitting Materials Supply
8	Hot Tapping	23	Materials (Gasket & etc.)Supply
9	Vacuum Service and Catalyst Handling	24	Special Filters Supply
10	Water Jetting	25	Pumps for plant operation
11	Tower Internal Work	26	HVAC System
12	Insulation	27	Plant Engineering
13	Painting & Blasting	28	Waste Water Treatment
14	Various kind of (Plant) Inspections	29	Various kind of Materials Supply
15	Safety & Environment Business	30	<b>New Technology which is unknown</b>



## ❖ Purpose of KPC Establishment

- To tackle with difficult domestic bidding system which requests the lowest price only to be nominated as the contractor for the Small and medium-sized enterprises engaged in plant construction, maintenance and materials supplement businesses in **Oil & Gas Industry**.
- To maximize the profits of its members through qualified business and growth into a global cooperative by jointly co-promoting related projects.
- To make customer satisfactory by providing high quality of construction and maintenance skills and services based on accumulated technologies and experience of the plant cooperative members.

## ❖ Qualification of KPC Membership

- The members of the cooperative shall be composed of about 30 Small and medium-sized companies ( Currently 10 ) with a business experience of more than 15 years in Oil & Gas Industry.
- The members have with the right character, mutual respect and consideration as a competent entrepreneur, and maintain fair attitude without cheating.
- The members are reputable company and its representative in this industry, with annual sales amount of more than 1 Billion Korean Won.



## ❖ Targeting Business

### 👉 **Plant Construction Field**

- Mechanical
- Piping
- Steel Structure
- Electricity & Instrument
- Civil & Architecture
- Plant Revamping

### 👉 **Plant Maintenance Field**

- Repair and Maintenance of Rotating & Stationary Equipment
- Equipment & Piping Cleaning Service
  - : Water Jet Cleaning & Pig Cleaning, De-scaling , Chemical Cleaning
- Water Jet Cutting Service
  - : Metal & Pipe Cutting
- Catalyst Handling Service
- Tower Internal Replacement, Modification & Maintenance
- Valves ( PSV, SV, Breather V/V and etc. ) Maintenance
- Inspection & Technical Consulting Service

### 👉 **Machinery, Equipment & Material Supply Field**

- Trading (Export & Import) Business
  - : Special Machineries, Materials like Valves, Fittings, Rings, Gaskets, Sealants, Pigs and etc.
- Fabrication and Supply of Stationary Equipment
  - : Pressure Vessel, Drum and Tank and Etc.

### 👉 **Environment, Energy & Special Business Field**

- Waste Water Treatment
- Energy & Environment Concerned Business
- Others Special Business ( New Technology like Drone Business)





## ❖ Certificate of Incorporation

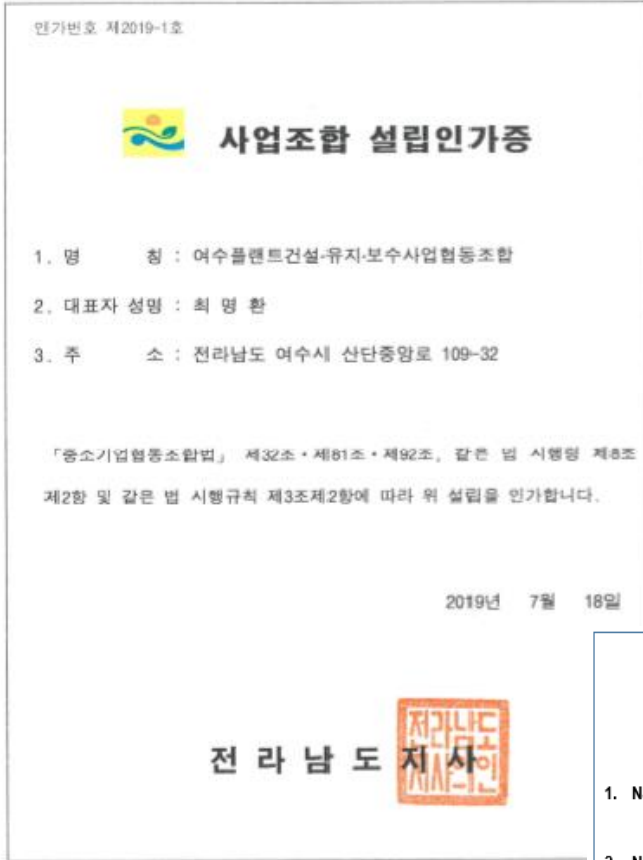

## ❖ Translation by English

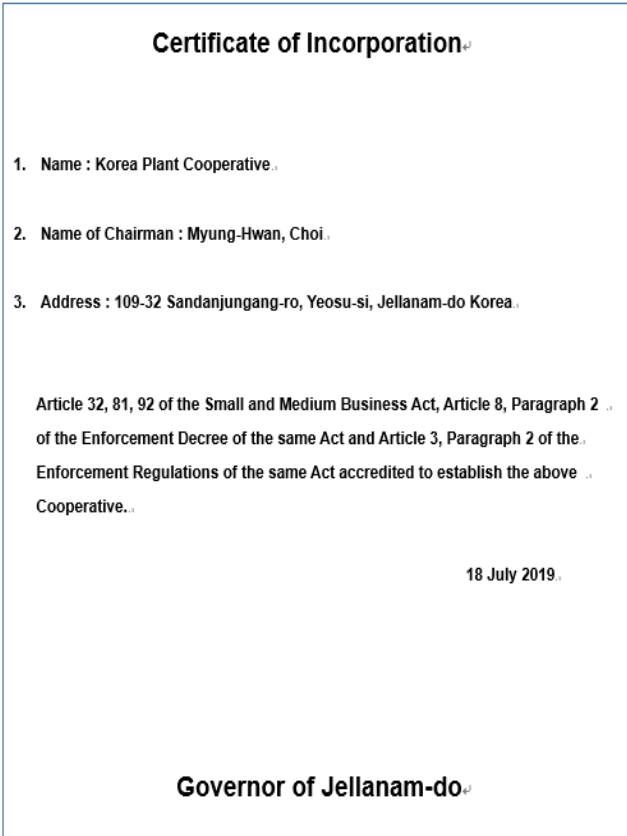



( 1 / 1 )

발급번호 Issuance number  7891-754-6963-425	<b>사업자등록증명</b> <b>Certificate of Business Registration</b> (법인사업자) <b>(Corporate Taxpayer)</b>	처리기간 Processing time  즉시 Immediately
상호 (법인명) Name of company Korea Plant Cooperative	여수플랜트건설유지보수사업 협동조합 Yeosu Plant Construction and Maintenance Cooperative	
사업자등록번호 Business registration number 870-62-00216		
성명 (대표자) Name of representative 최명환 CHOI MYUNG HWAN		
주민(법인)등록번호 Resident(Corporation) registration number 206240-0003206		
사업장소재지 Business Address 전라남도 여수시 삼동3길 17, 312호(주삼동, 기업연구관) Room No. 312, 17, Samdong 3-gil, Yeosu-si, Jeollanam-do, Republic of Korea		
개업일 Date of business commencement 2019년(Year) 08월(Month) 13일(Day)		
사업자등록일 Date of business registration 2019년(Year) 09월(Month) 17일(Day)		
업태 Business type 건설업/도매업 Construction and Maintenance/Wholesale and retail trade		
품목 Business item 플랜트건설유지보수사업 산업설비 기자재 Wholesale of other machinery and equipment n.e.c.		
공동사업자 Joint business owner	성명(법인명) Name(Name of company)	주민(사업자)등록번호 Resident(Business) registration No.
	해당사항 없습니다 (No Data)	
위와 같이 증명합니다. I certify that above information is true and correct to the best of my knowledge and belief. ※ 위 내용은 발급일 현재 상황으로서 추후 변경될 수 있습니다. This information is true as of the issuance date of this certification and but maybe subject to change in the future.		
접수번호 Receipt No. 501698557796	2020년 1월 15일 Year Month Day	
담당부서 Department 민원봉사실 Taxpayer Service Center	여수세무서장 (인) Head of Yeosu District Tax Office	
담당자 Staff in Charge 이용화 Lee, yong-hwa		
연락처 Telephone No. 061-688-0222		



+ 본 증명의 위·변조 여부는 발급일로부터 90일 이내 「국세청 홈택스(www.hometax.go.kr) 또는 모바일 홈택스 >



## ❖ Introduction of each Membership Company (1)

<b>Company</b>	<b>Dong-Myung Industry Inc.</b>
<b>Member No.</b>	<b>KPC-19-001</b>
<b>Core Business</b>	<b>Gaskets and Sealing Products Supply</b>
<b>Tel. No</b>	<b>+82-61-691-2233</b>
<b>Member Name</b>	<b>K.J. Sung</b>
<b>E-Mail ID</b>	<b>6912233@gmail.com</b>
<b>Sales Amount</b>	<b>USD 4,800,000 ( Year 2019 )</b>
<b>Major Record</b>	<ul style="list-style-type: none"> <li>• (2017) Hansol Chemical : TOC Bed Lining</li> <li>• (2017) SEMUFロン : Tank Lining 21 sets</li> <li>• (2018) Kumho Mitsui Chemical : Decanter Lining</li> <li>• Others Supply Gasket, Packing, Support, Teflon and ETC. to Korean Clients</li> </ul>



## ❖ Introduction of each Membership Company (2)

<b>Company</b>	<b>Duk-Shin Tech Co.,Ltd</b>
<b>Member No.</b>	<b>KPC-19-002</b>
<b>Core Business</b>	<b>Machines &amp; Pipe Water Jet Cleaning / Cutting</b>
<b>Tel. No</b>	<b>+82-61-655-2080</b>
<b>Member Name</b>	<b>E.K. Han</b>
<b>E-Mal ID</b>	<b>dstech2080@hanmail.net</b>
<b>Sales Amount</b>	<b>USD 2,700,000 (Year 2019)</b>
<b>Major Record</b>	<ul style="list-style-type: none"> <li>• (2017) Kumho Mitsui Chemicals 30 Heat Exchangers : Water Jet Cleaning</li> <li>• (2017) Others 20 Jobs 150 H/Ex WJC</li> <li>• (2018) LG Chemicals VCM Plant &amp; Others 55 Heat Exchangers : Water Jet Cleaning</li> <li>• (2018) Others 23 Jobs 200 H/Ex WJC</li> </ul>



## ❖ Introduction of each Membership Company (3)

<b>Company</b>	<b>Mosaic Co.,Ltd</b>
<b>Member No.</b>	<b>KPC-19-003</b>
<b>Core Business</b>	<b>Towers/Columns Internals Construction &amp; Maintenance</b>
<b>Tel. No</b>	<b>+82-61-684-6271</b>
<b>Member Name</b>	<b>K.H. Lee</b>
<b>E-Mal ID</b>	<b>mosaic240@naver.com</b>
<b>Sales Amount</b>	<b>USD 5,100,000 ( Year 2019 )</b>
<b>Major Record</b>	<ul style="list-style-type: none"> <li>• (2017): Han-hwa Total Chemicals 15 Towers Modification &amp; Maintenance</li> <li>• (2017): Others 10 Column/Tower Projects</li> <li>• (2018): Hyundai Oil Bank Refinery 19 HCR Plant Towers Modi~ &amp; Maint~</li> <li>• (2018): Others 13 Column / Tower Project</li> </ul>



## ❖ Introduction of each Membership Company (4)

<b>Company</b>	<b>SCS Co.,Ltd</b>
<b>Member No.</b>	<b>KPC-19-005</b>
<b>Core Business</b>	<b>Valves and Safety Valves Handling &amp; Maintenance</b>
<b>Tel. No</b>	<b>+82-61-686-8085</b>
<b>Member Name</b>	<b>Y.H.Kwak</b>
<b>E-Mal ID</b>	<b>6912233@gmail.com</b>
<b>Sales Amount</b>	<b>USD 2,500,000 ( Year 2019 )</b>
<b>Major Record</b>	<ul style="list-style-type: none"> <li>• (2017) GS Caltex Refinery : Plant Valves Repair Long Term Contract</li> <li>• (2017) Others 20 Clients, 30 Contracts</li> <li>• (2018) Han-hwa Chemicals : Safety Valves Overhaul U/Rate Contract</li> <li>• (2018) Others 25 Clients, 37 Contracts</li> </ul>



## ❖ Introduction of each Membership Company (5)

<b>Company</b>	<b>Yu-Jin Eng Co.,Ltd</b>
<b>Member No.</b>	KPC-19-006
<b>Core Business</b>	<b>Supplier of Piping &amp; Fitting Materials</b>
<b>Tel. No</b>	+82-61-691-7807
<b>Member Name</b>	S.Y.Jung
<b>E-Mal ID</b>	yujineng64@hanmail.net
<b>Sales Amount</b>	<b>USD 1,500,000 ( Year 2019 )</b>
<b>Major Record</b>	<ul style="list-style-type: none"> <li>• (2017) Yecheon NCC (YNCC) : Fitting &amp; Valves Unit Rate Supply Contract</li> <li>• (2018) LG Chemicals : POE Project : POE Project Piping Material Supply</li> <li>• (2019) Lotte Chemicals : Tube Fittings Unit Rate Contract &amp; Supply</li> <li>• (2019) : More than USD 1.2M material Supply</li> </ul>



## ❖ Introduction of each Membership Company (6)

<b>Company</b>	<b>IL-Sung Co.,Ltd</b>
<b>Member No.</b>	<b>KPC-19-007</b>
<b>Core Business</b>	<b>Piping &amp; Steel Structure Construction and Maintenance</b>
<b>Tel. No</b>	<b>+82-61-683-3353</b>
<b>Member Name</b>	<b>D.H.Kim</b>
<b>E-Mal ID</b>	<b>ilsung3353@hanmail.net</b>
<b>Sales Amount</b>	<b>USD 30,000,000 ( Year 2019 )</b>
<b>Major Record</b>	<ul style="list-style-type: none"> <li>• (2017) Kum-ho Polychem : Piping Work Unit Rate construction Work</li> <li>• (2018) Han-hwa Chemicals : Scaffolding Erection Work</li> <li>• (2018) Kum-ho Petrochemical : Machinery/Piping Work U/Rate Contract</li> <li>• (2018) : 26 Projects of USD 30,000,000</li> </ul>





## ❖ Introduction of each Membership Company (7)

<b>Company</b>	<b>Koins Co.,Ltd</b>
<b>Member No.</b>	<b>KPC-19-008</b>
<b>Core Business</b>	<b>Pipelines Pigging : Cleaning, De-Scaling, Lining &amp; Inspection. Chemical Cleaning</b>
<b>Tel. No</b>	<b>+82-61-684-6862</b>
<b>Member Name</b>	<b>M.H.Choi</b>
<b>E-Mal ID</b>	<b>mhchoi@koins21.co.kr</b>
<b>Sales Amount</b>	<b>USD 8,500,000 ( Year 2019 )</b>
<b>Major Record</b>	<ul style="list-style-type: none"> <li>• (De-Scaling) LG Chemicals NCC Plant : Cracking Heaters Tubes De-Coking : Unit Rate Contract Work (15~20 Units/Year)</li> <li>• (Lining) GS Caltex Refinery : 2018 Waste Water Pipelines Lining</li> <li>• (Chemical Cleaning) LG Chemicals 3NE : 2019 Fired Heater Outside Chemical Cleaning</li> <li>• (In-Line-Inspection) : 2019 DOPCO : Yeosu~ Daejeon 300km ILI with ROSEN</li> </ul>

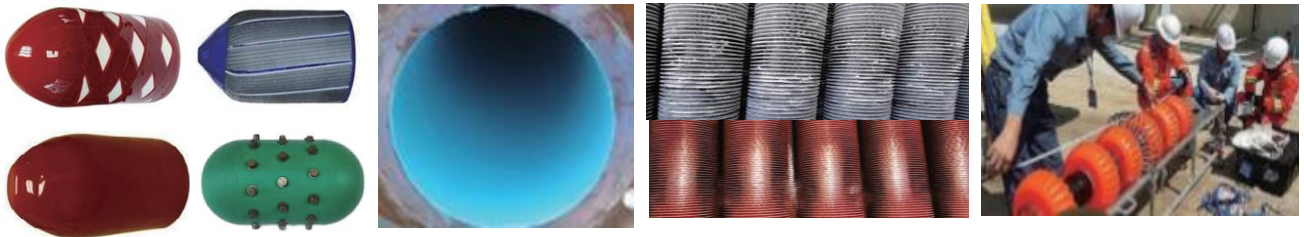

## ❖ Introduction of each Membership Company (8)

<b>Company</b>	<b>Jin-Eung Construction Co.,Ltd</b>
<b>Member No.</b>	<b>KPC-19-009</b>
<b>Core Business</b>	<b>Plant Construction &amp; Maintenance : Civil, Architecture, Landscaping and etc.</b>
<b>Tel. No</b>	<b>+82-61-685-3000</b>
<b>Member Name</b>	<b>J.I.Park</b>
<b>E-Mal ID</b>	<b>p1548013@hanmail.net</b>
<b>Sales Amount</b>	<b>USD 72,500,000 ( Year 2019 )</b>
<b>Major Record</b>	<ul style="list-style-type: none"> <li>• (2017) Han-Yang Corporation : Yeo-Cheon Jetty Construction (Civil &amp; Facility)</li> <li>• (2018) LG Chemical &amp; GS Construction : 6AA Project Civil &amp; Structure Construction</li> <li>• (2019) Samsung Biologics : CMP#2 &amp; INCO SUITE Project Architecture Construction</li> <li>• (2019) : About 25 Civil &amp; Architecture Projects Sales Amount of over than USD 65,000,000</li> </ul>



## ❖ Introduction of each Membership Company (9)

<b>Company</b>	<b>GL E&amp;C Co.,Ltd</b>
<b>Member No.</b>	<b>KPC-19-010</b>
<b>Core Business</b>	<b>Plant Construction &amp; Maintenance : Electricity &amp; Instrument and etc.</b>
<b>Tel. No</b>	<b>+82-10-9033-5069</b>
<b>Member Name</b>	<b>M.S.Lee</b>
<b>E-Mal ID</b>	<b>moon@glenc.kr</b>
<b>Sales Amount</b>	<b>USD 25,000,000 ( Year 2019 )</b>
<b>Major Record</b>	<ul style="list-style-type: none"> <li>• (2016) SK Construction : CDP-3 ISBL E/I Construction</li> <li>• (2017) SK Chemicals : Aromatic Plant AOV Installation &amp; etc. 3 jobs</li> <li>• (2018) Eastman Fiber Korea : ADS FW MOV ELECTRICAL INSTALLATION</li> <li>• (2018) : About 20 Electricity &amp; Instrument Projects Sales Amount of USD 25,000,000</li> </ul>



❖ Sum of Total Sales Amount of KPC Member Companies ( Year 2019 )      **USD 152,600,000**

❖ KPC Administration Office

<b>Address</b>	Room #312, 17 Samdong 3-gil, Yeosu-si, Jeonnam, Korea	
<b>TEL / FAX</b>	+82-61-691-6962	+82-61-691-6963
<b>E-Mail / HP</b>	<a href="mailto:koreaplantco@naver.com">koreaplantco@naver.com</a> / <a href="http://www.kpc21.or.kr">www.kpc21.or.kr</a>	
<b>Name</b>	H.K.Song	J.G.Kim
<b>Position</b>	Secretary General	Assistant Manager
<b>Mob. No</b>	+82-10-4501-9726	+82-10-3871-0849
<b>E-Mail ID</b>	hksong@kpc21.or.kr	jgkim@kpc21.or.kr



## ❖ Road Map to Korea Plant Cooperative

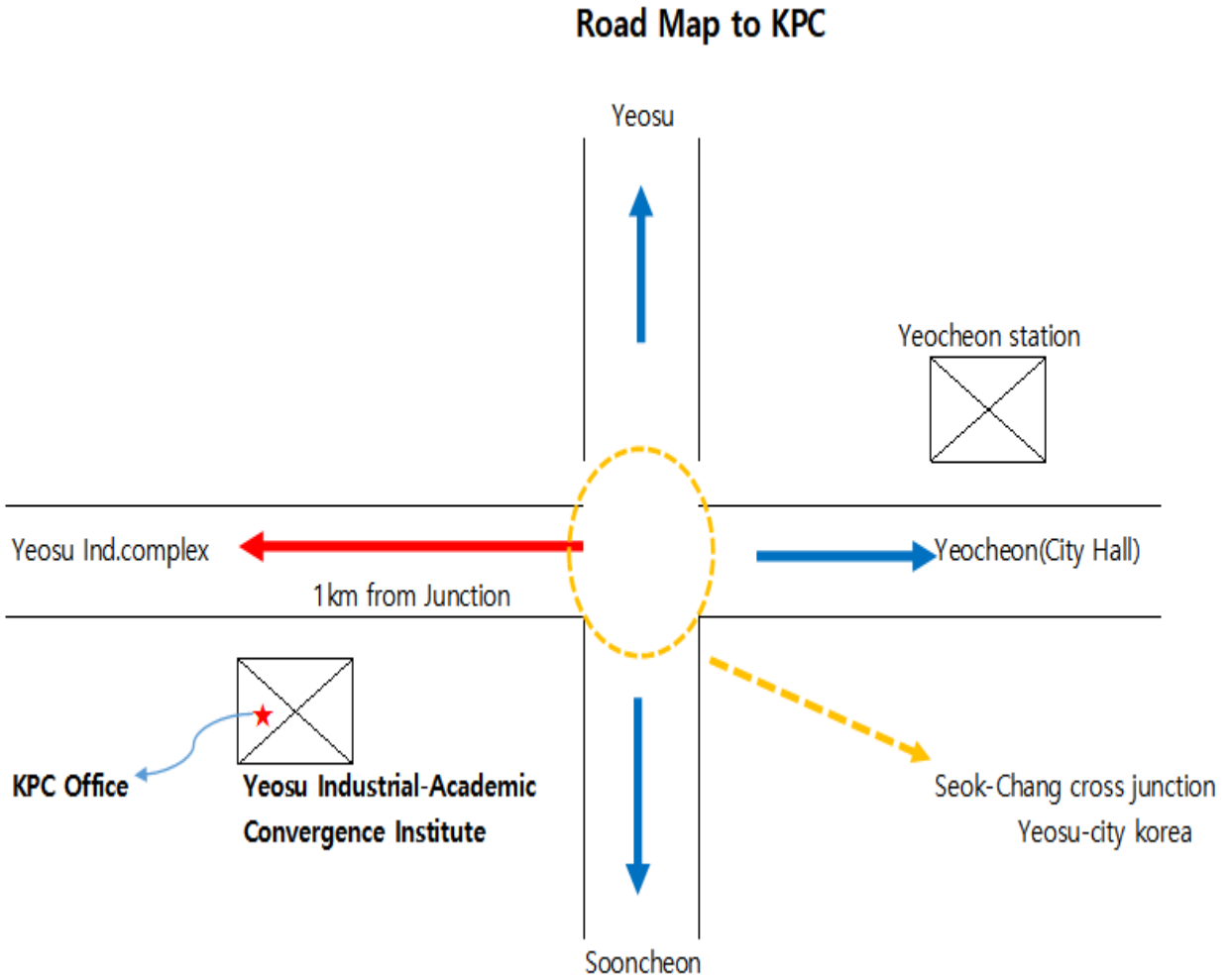

**THANK YOU FOR YOUR GREAT INTEREST ON US AND WE WILL DO OUR BEST TO SERVE YOU !**

